

GAJDAŠKO KOLO

Po zapisu Pere Tumbas - Haje

Harm.: Miloš G. Pilić

Andantino

Prim 1  
2

Bpr. 1  
2

" 3

Brač

Čelo

Kbas

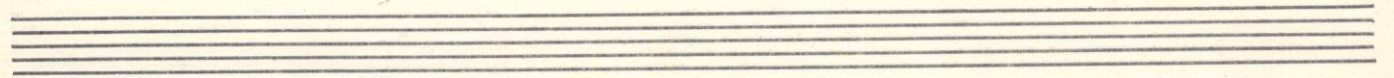

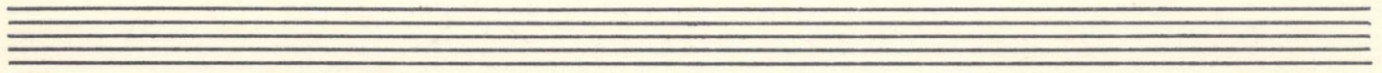

