POSVEĆENO MOJOJ DJECI — MOJIM DEŤOM VENOVANÉ
MEINEN KINDERN GEWIDMET

JOSIP ANDRIĆ

BAČKA SONATINA

BÁČSKA SONATÍNA - BATSCHKAER SONATINE

ZA KLAVIR - PRE KLAVÍR - FÜR KLAVIER

Opus 107.

Antalu

čika Joži

VIII. 1965.

ZAGREB
1965.

zkvh.org.rs

BAČKA SONATINA

BÁČSKA SONATÍNA – BATSCHKAER SONATINE

Allegro agitato **I.** *Josip Andrić*

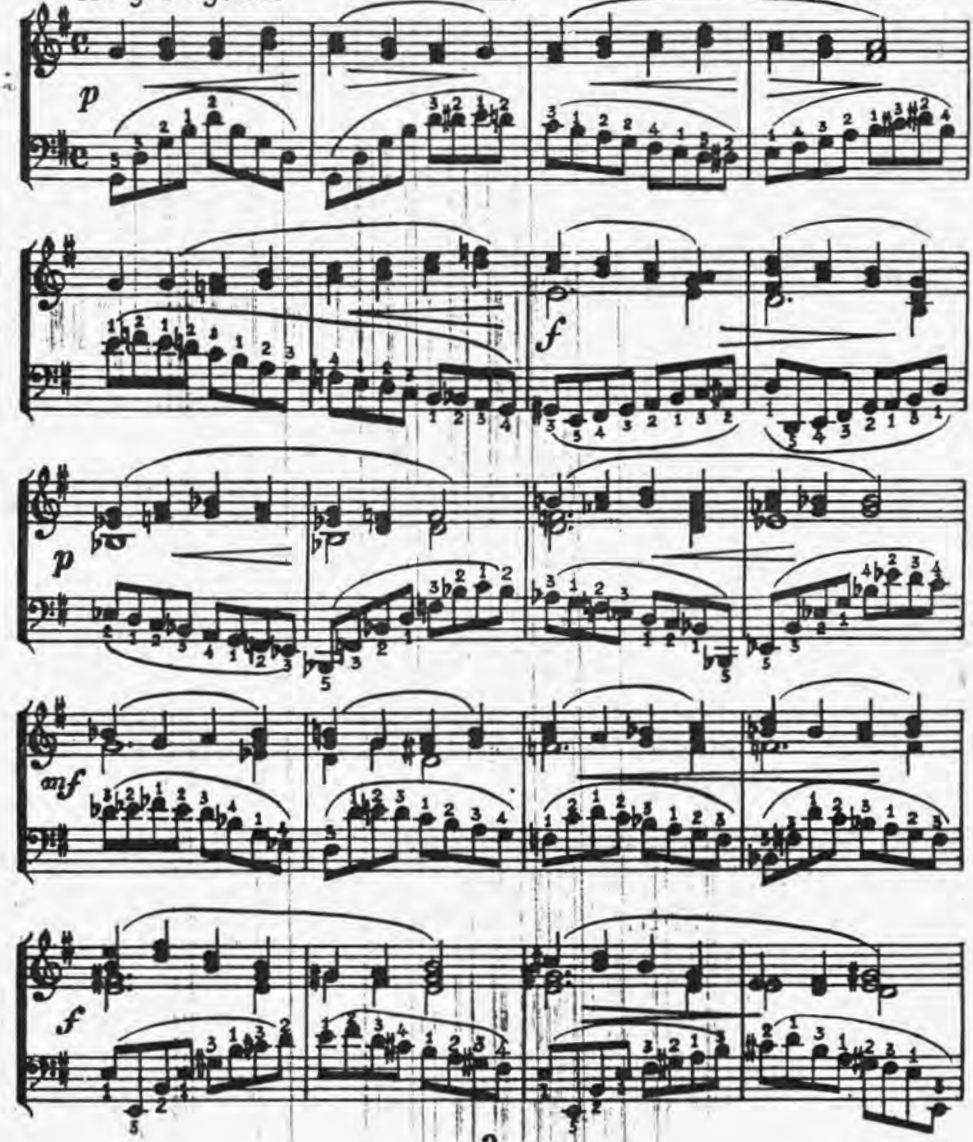

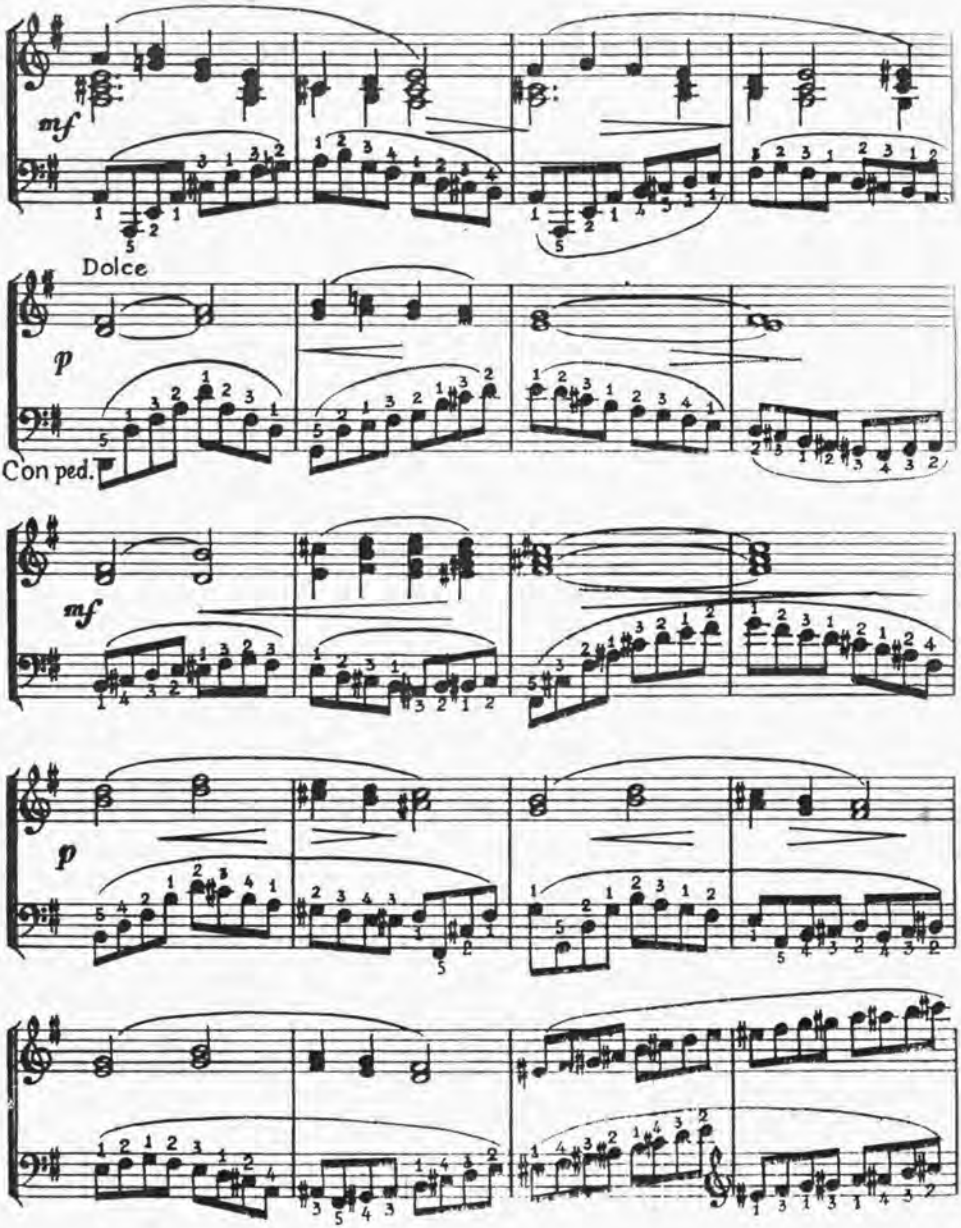

zkuh.org.rs

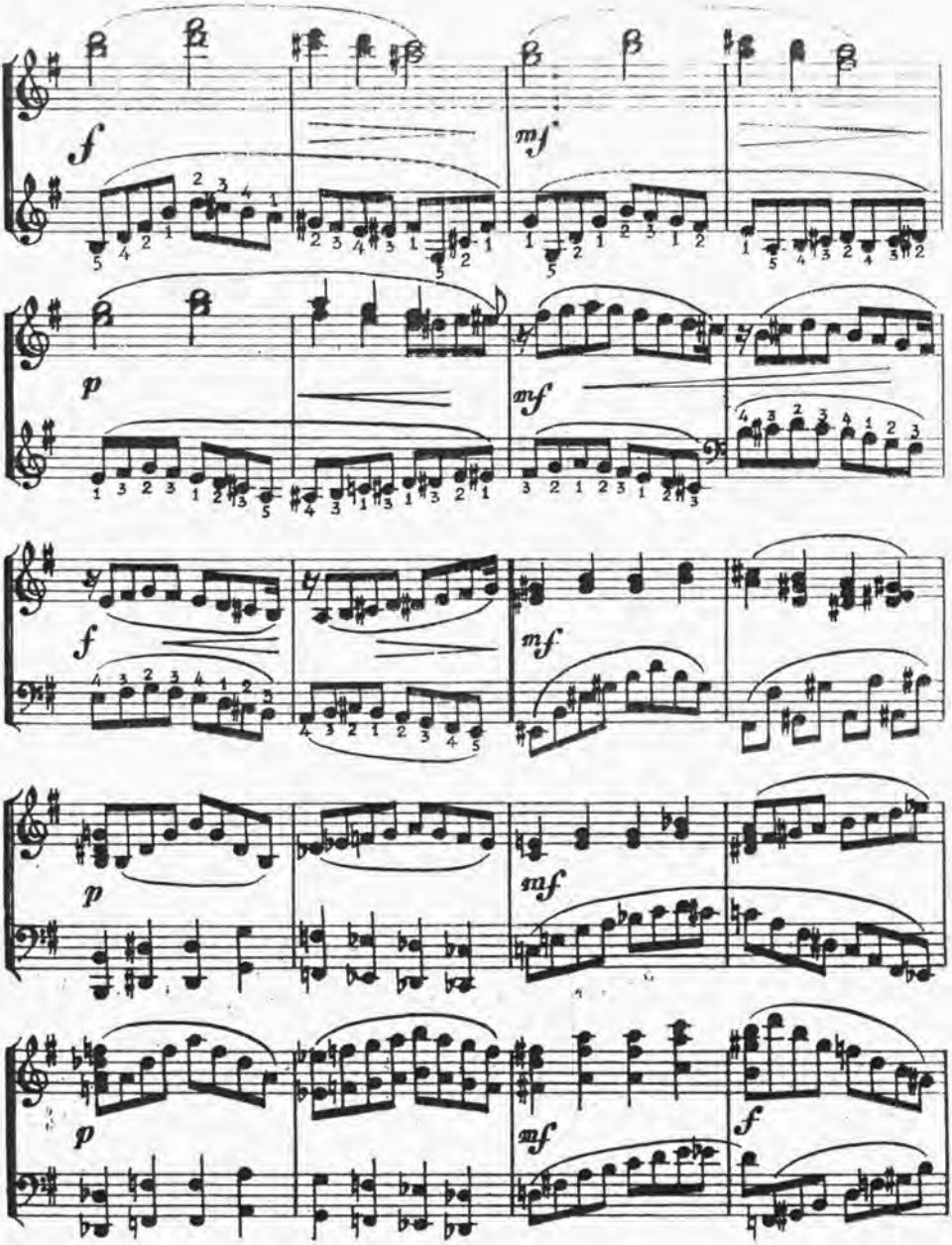
f
mf
p
mf
f
mf
p
mf
p
mf
f

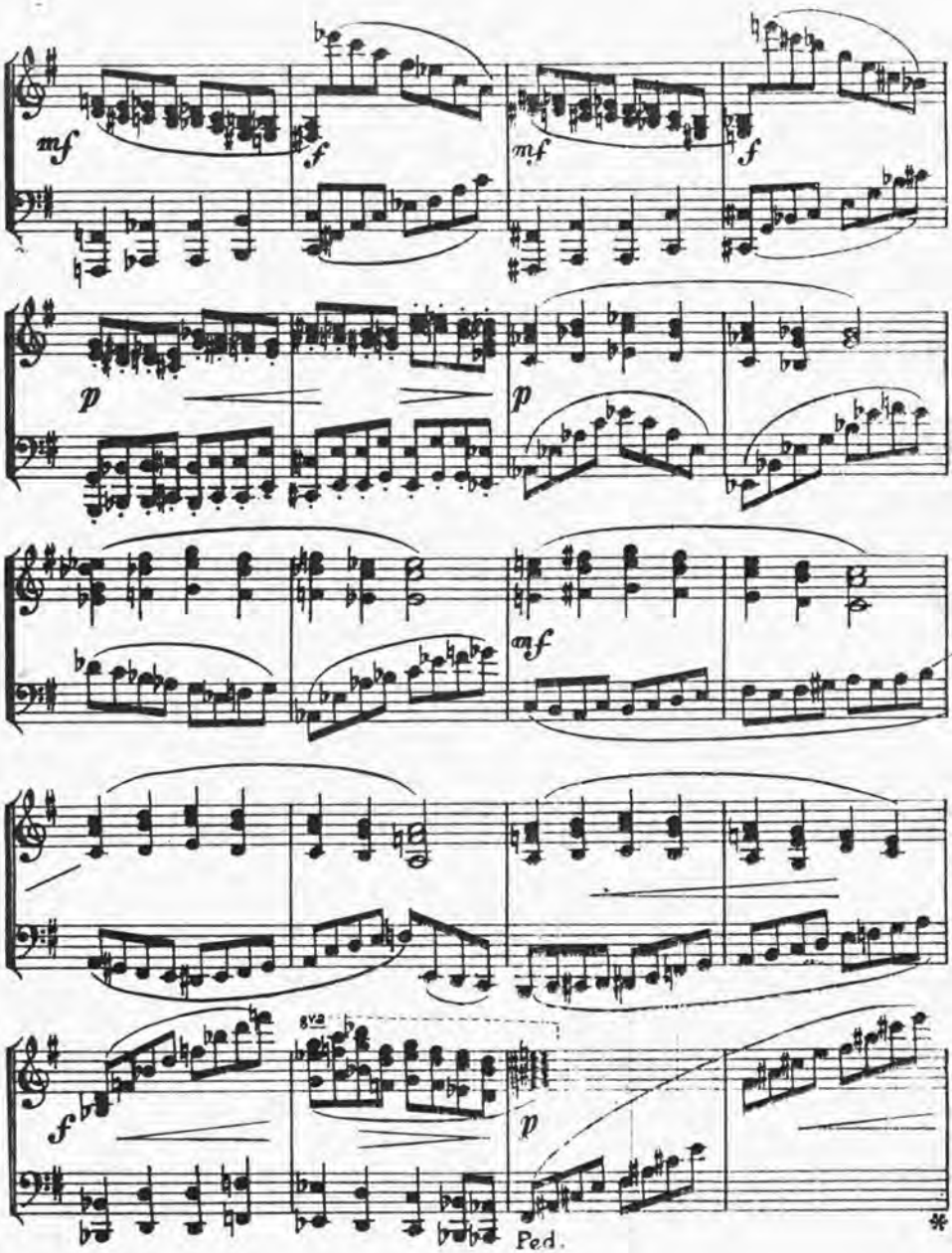

zkvh.org.rs

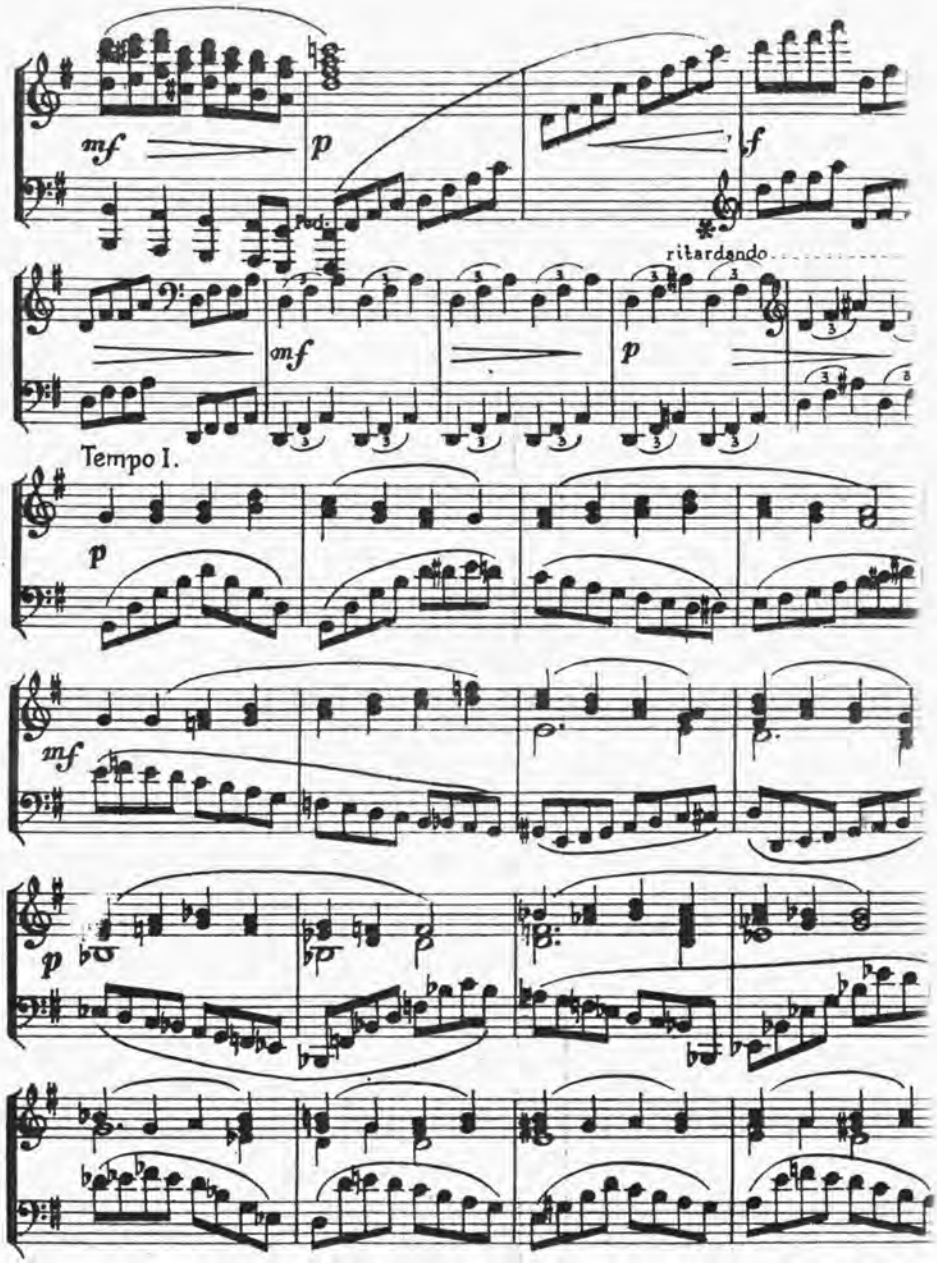
mf
p
Ped.
f
ritardando
mf
p
Tempo I.
p
mf
p

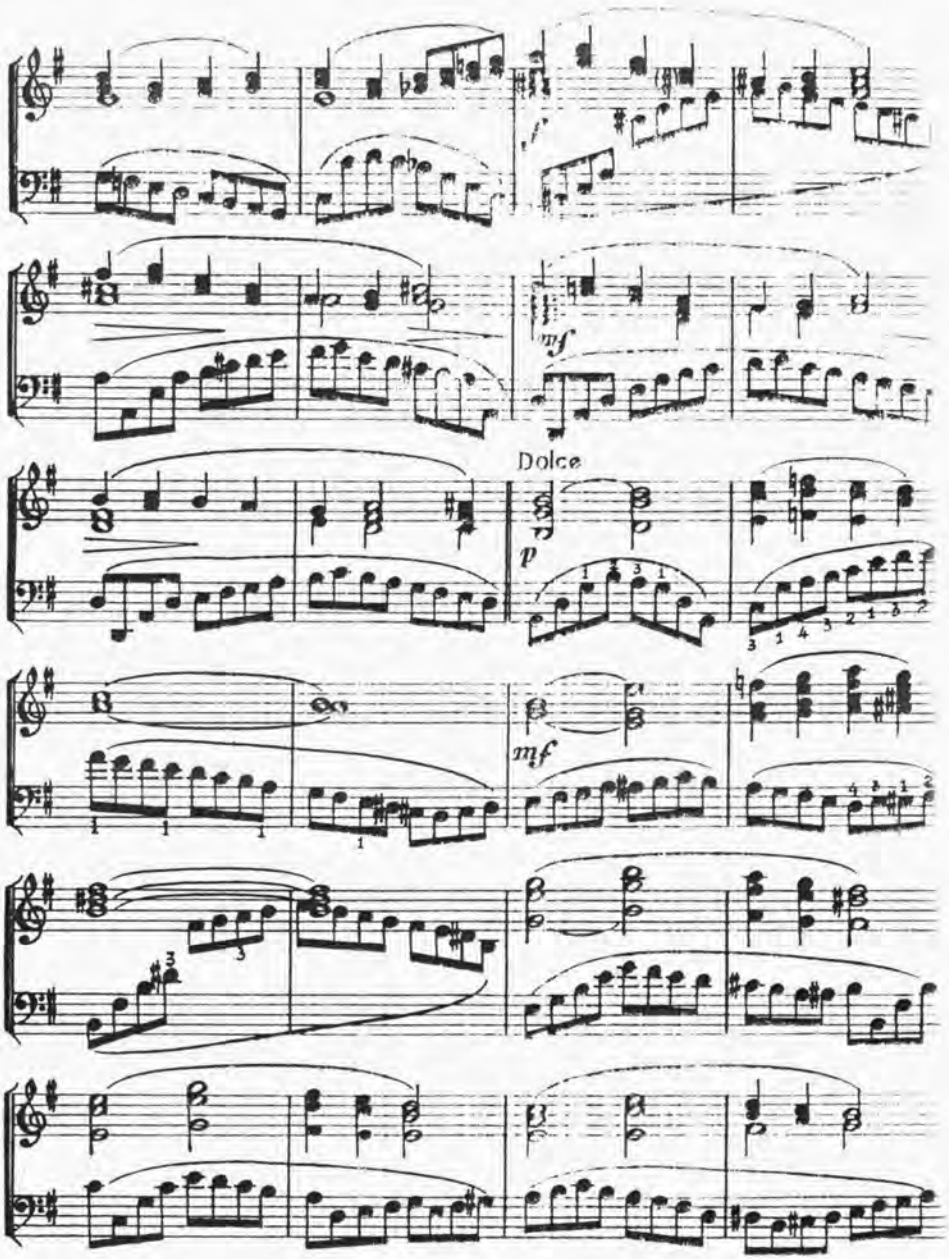

zkvh.org.rs

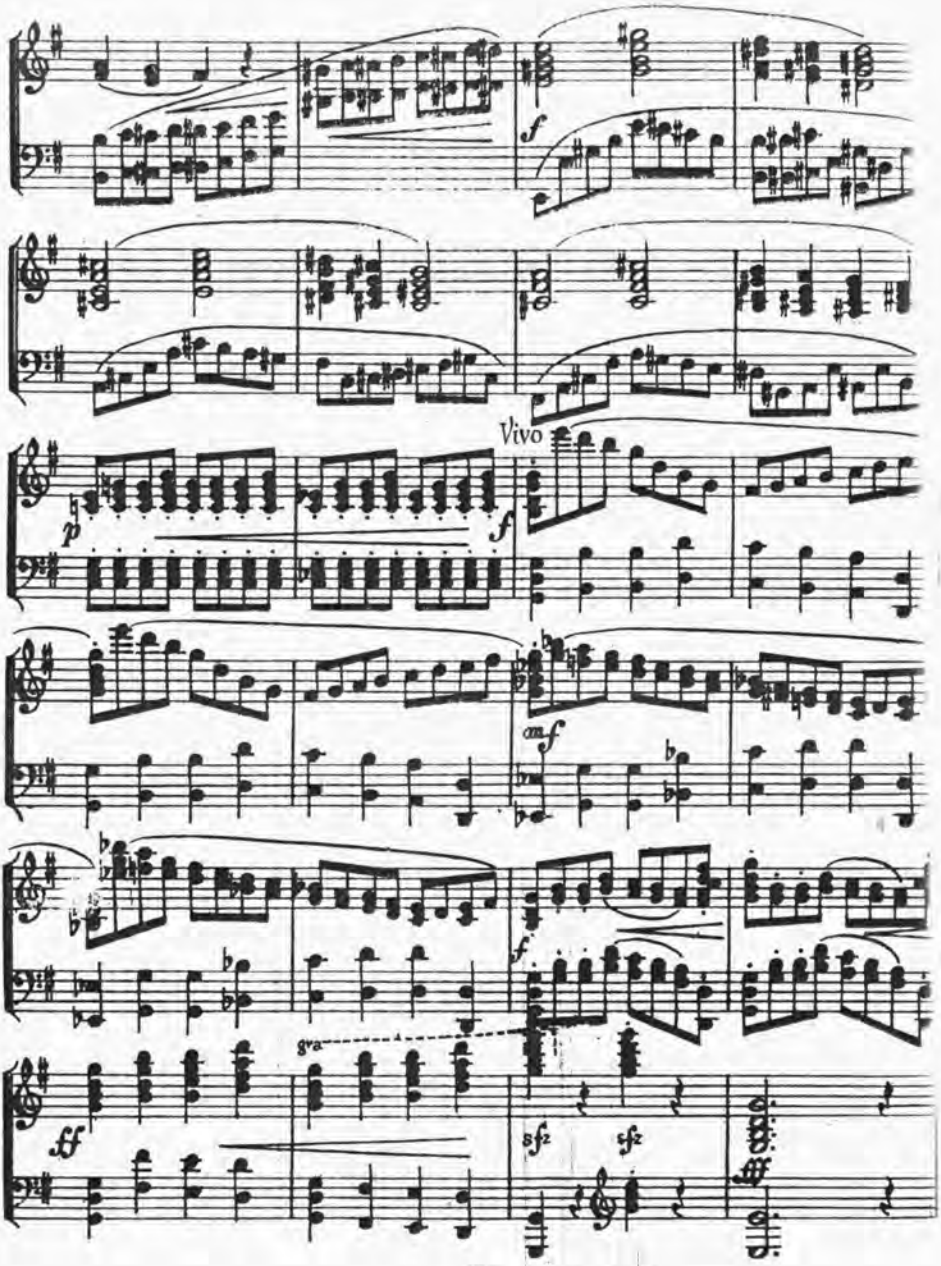
f
Vivo
p
f
mf
f
ff
sf2
sf2
fff

II.

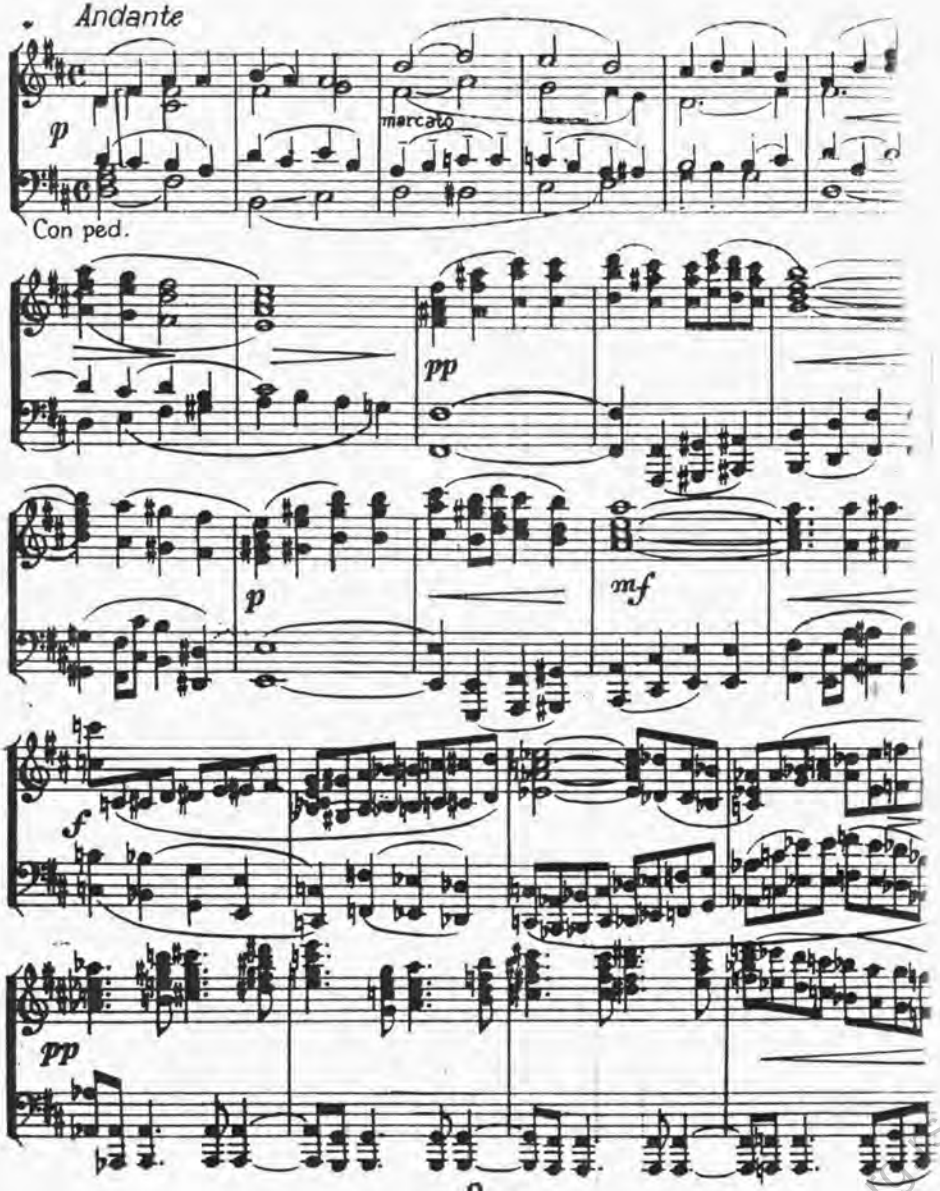

zkvh.org

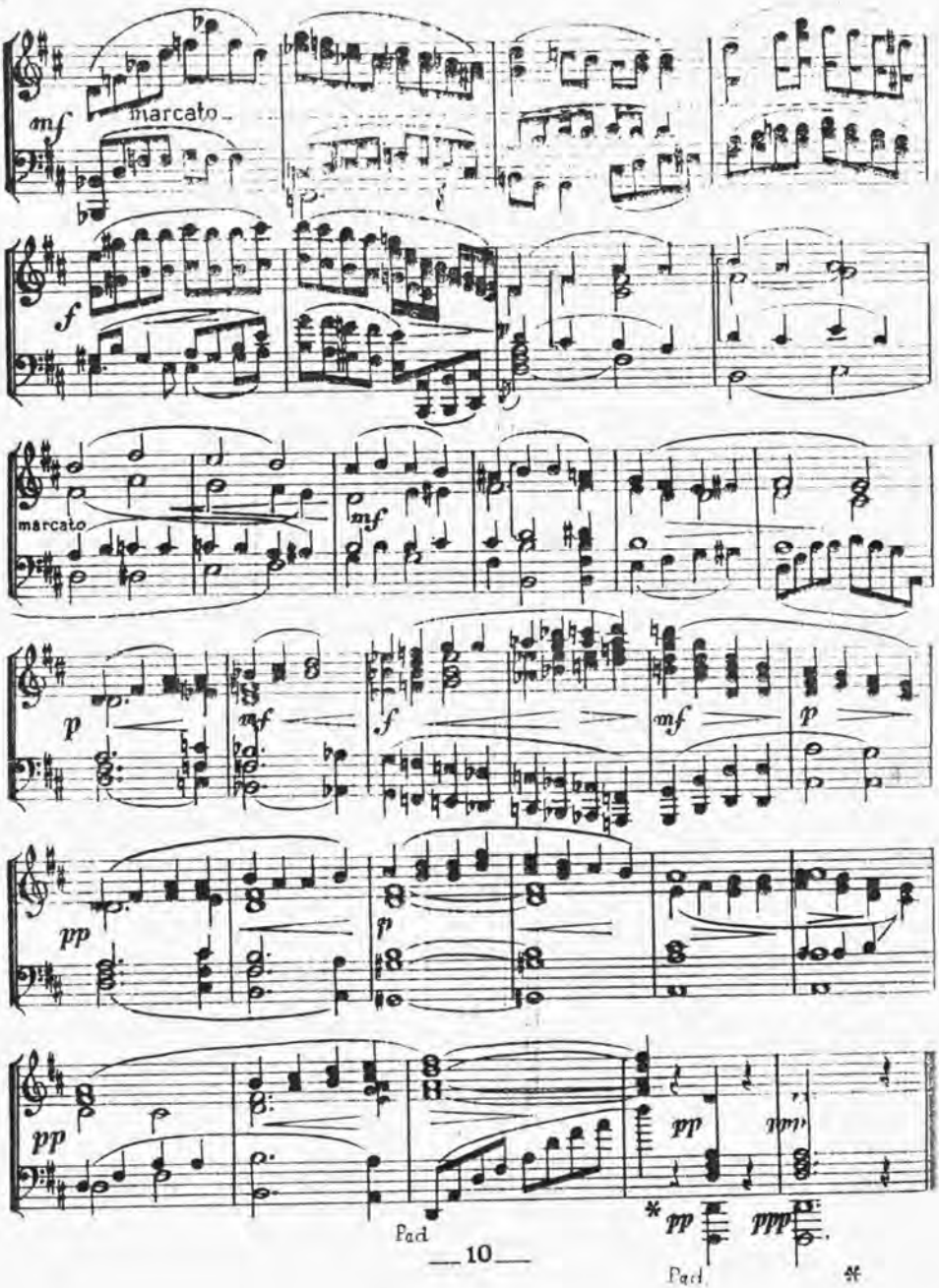
mf
marcato
f
marcato
mf
p
mf
f
mf
p
pp
p
pp
pp
ppp
Ped
* pp
Ped.

III.

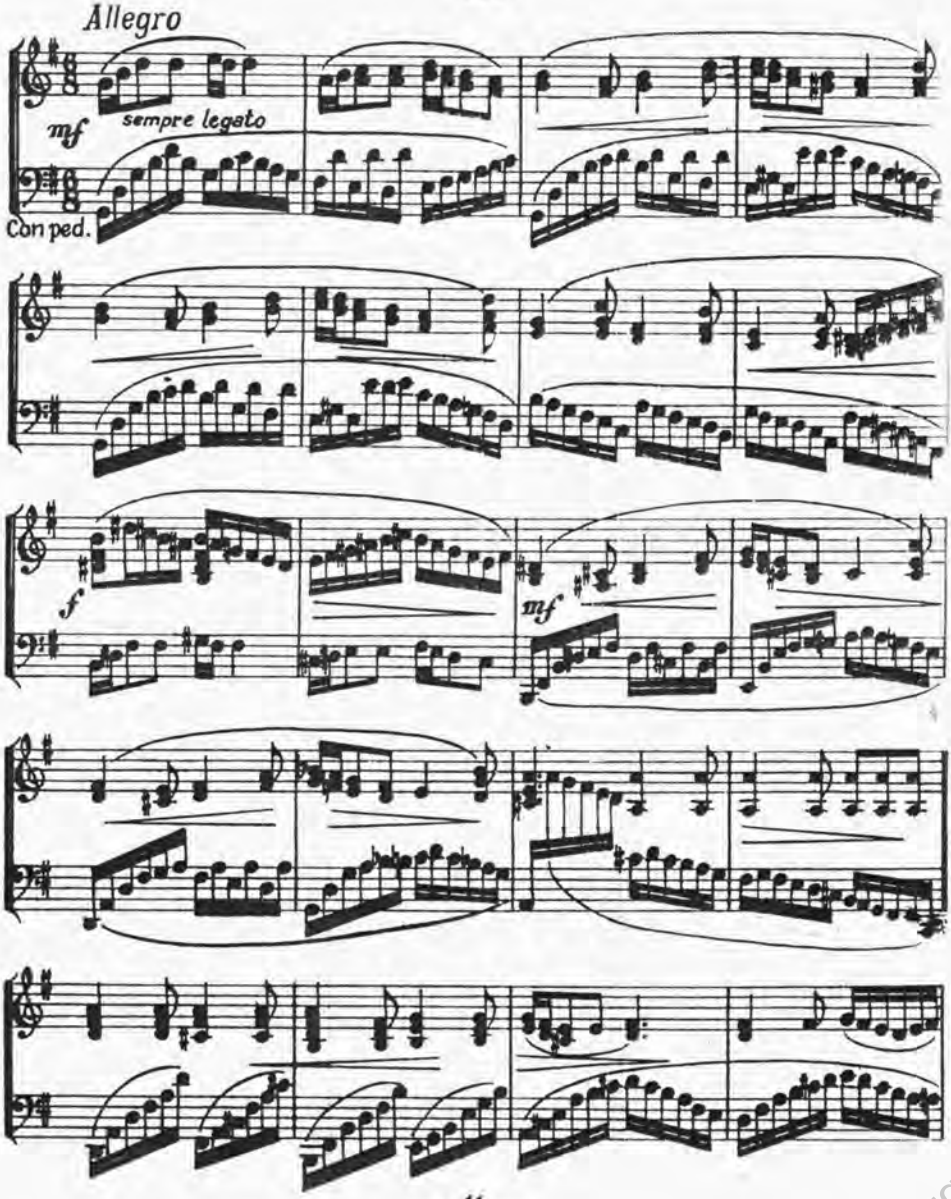

zkvh.org.rs

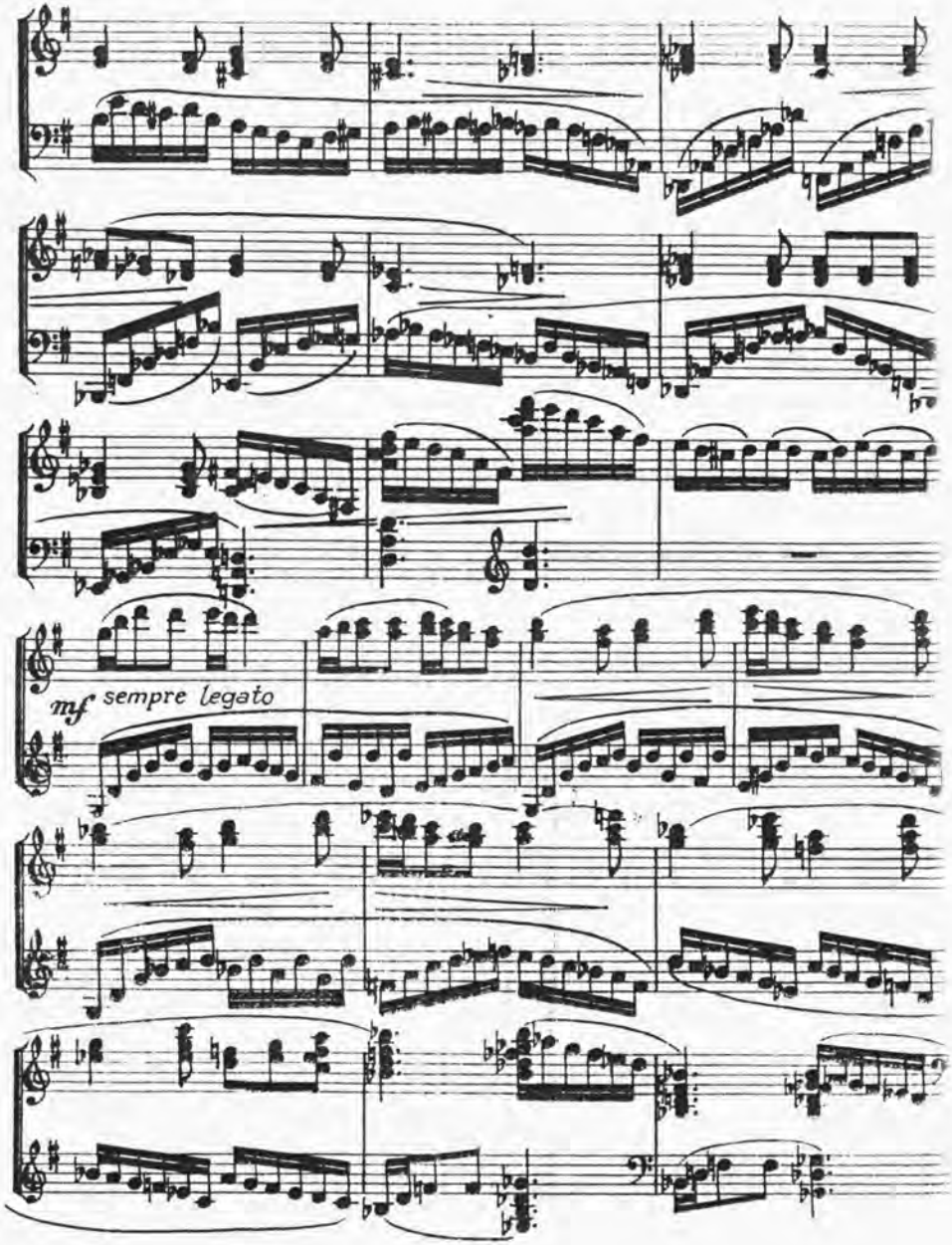
mf sempre legato

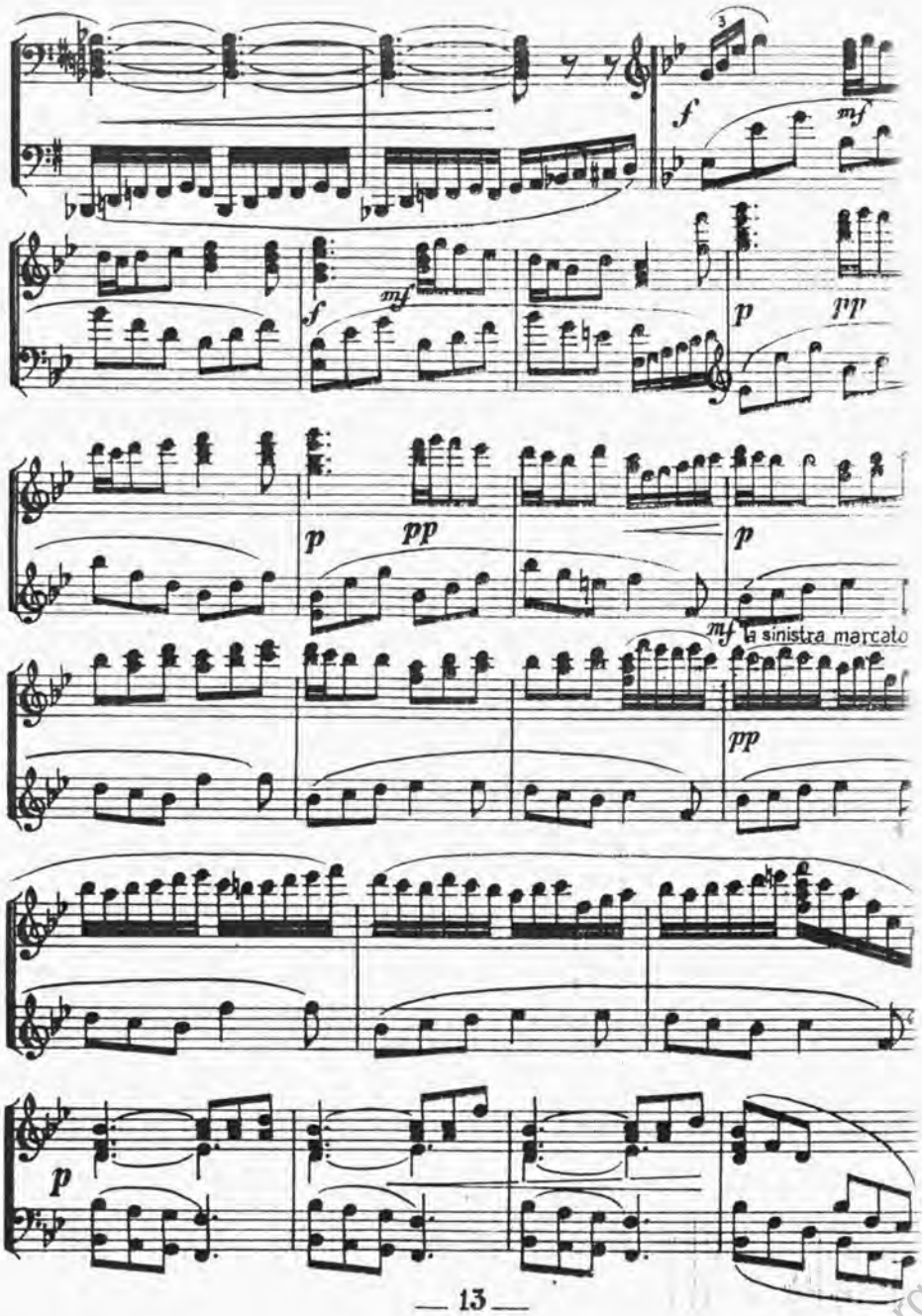

zkvh.org.rs

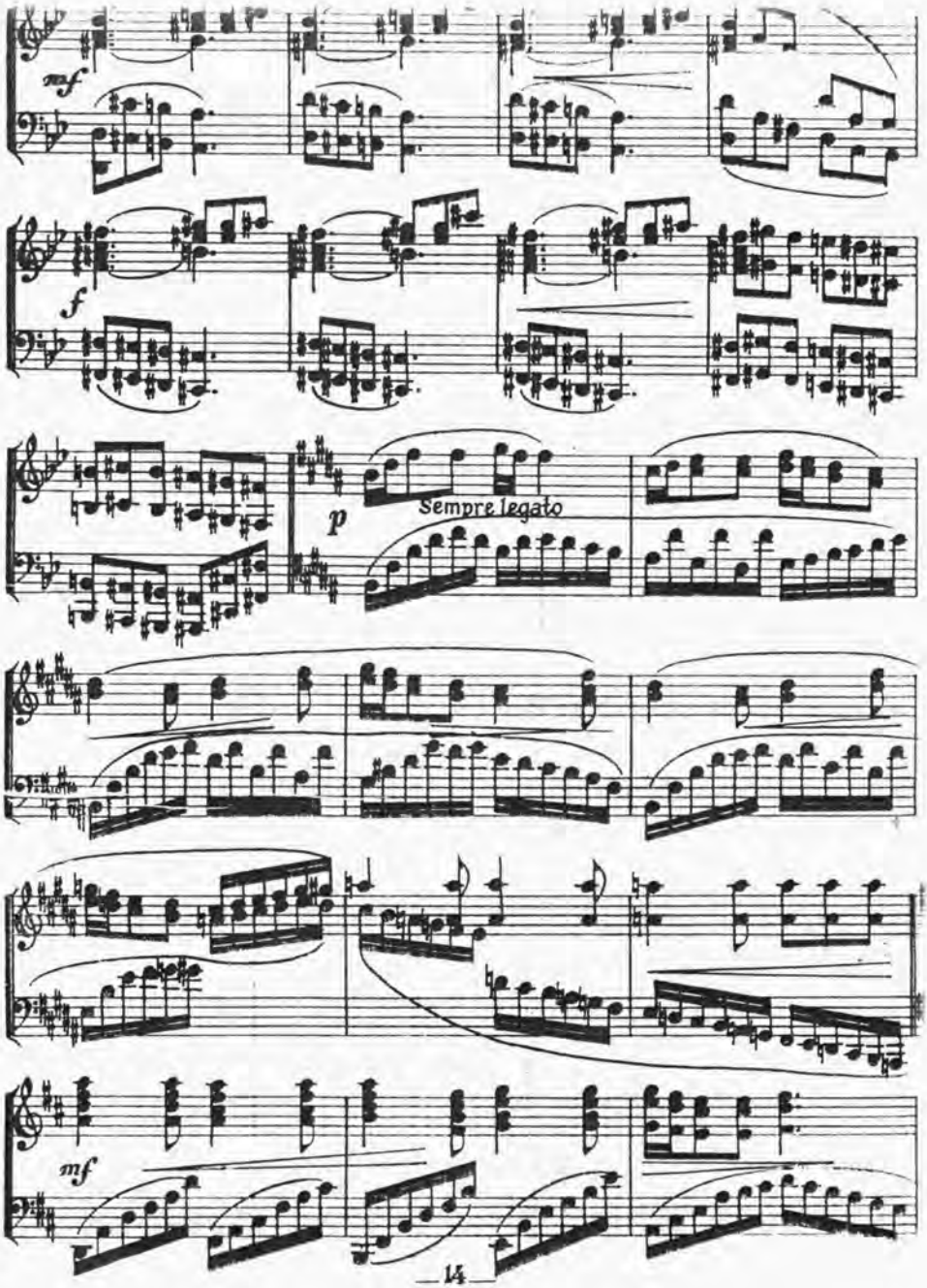
mf
f
p
Sempre legato
mf

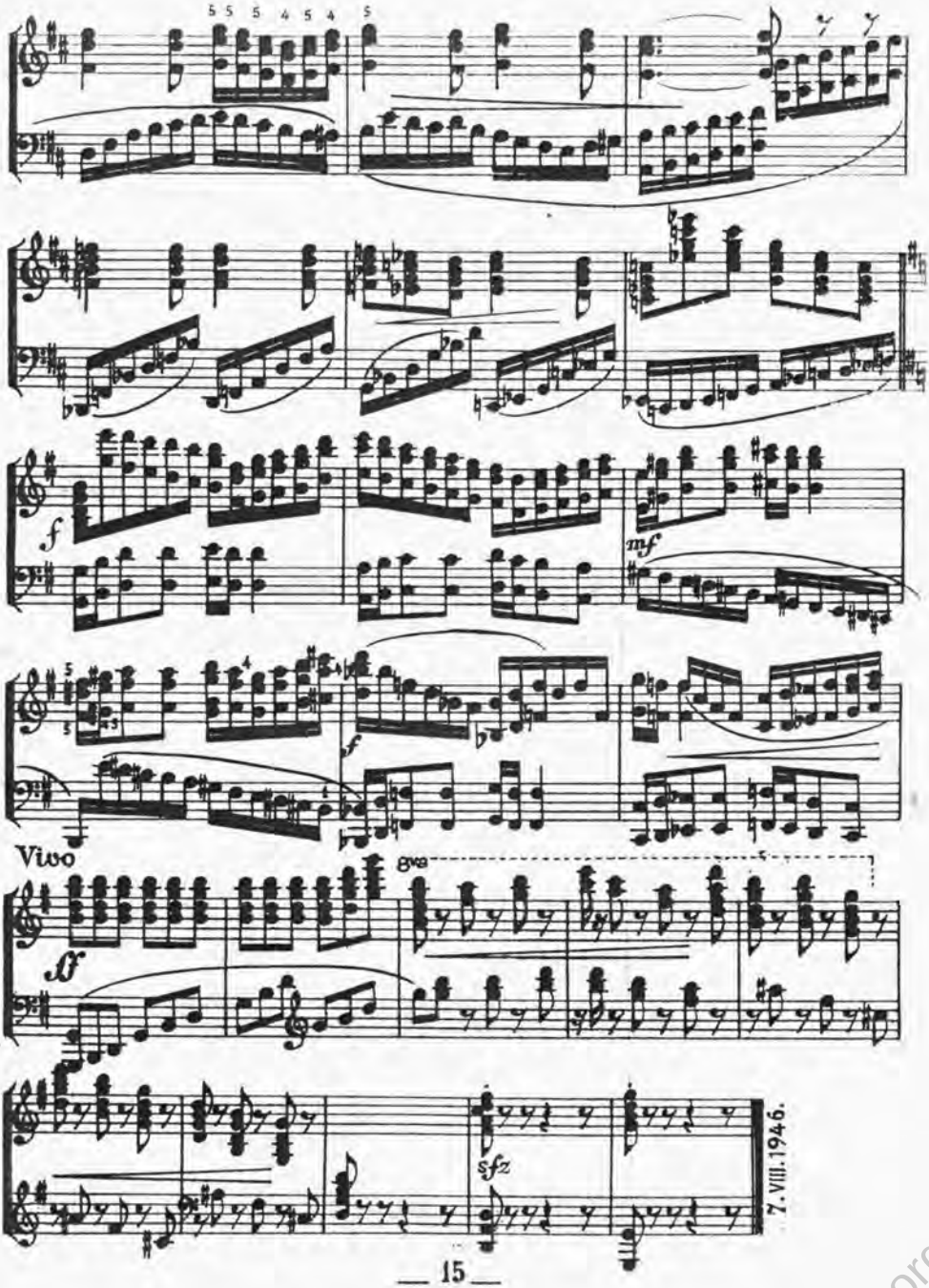

zkvh.org.rs

BAČKA

Rodni kraj kompozitora Dra Josipa Andrića (14. III. 1894.) je pokrajina između Dunava i Tise u najsjevernijem dijelu Jugoslavije s gradovima Novim Sadom, Somborom i Subotičom. Kompozitorovo rodno selo Bukin i rodno selo njegove majke Plavna nalazi se u blizini Bača, najstarijeg nekadanjeg središta Bačke, po kojem je taj kraj, nastanjen Hrvatima, Srbima, Mađarima, Nijemcima, Slovacima i Rusinima, dobio svoje ime.*

Rodná krajina skladateľa Dr. Jozefa Andrića (14. III. 1894.) je medzi Dunajom a Tisou na severu Juhoslávie. Nový Sad, Subotica a Sombor sú najväčšie mestá tejto krajiny, ktorá má svoje meno podľa najstaršieho mesta Báča, v ktorom sv. Metod v 9. storočí založil arcibiskupstvo, keď ho Nemci vyhnali zo Slovenska. Blízko Báča je rodná dedina skladateľa Andrića Bukin, slovenská dedina Selenča a mesto Bačská Palanka, obývané tiež Slovákmi. V Báčke žijú Chorváti (Bunjevci, Šokci), Srbi, Maďari, Slováci, Rusíni a Nemci.*

Die Geburtsgegend des Komponisten Dr. Jos. Andrić (14. III. 1894.) mit den Städten Novi Sad, Subotica und Sombor hat ihren Namen nach der ältesten Stadt Bač (Batsch) erhalten und ist mit Serben, Kroaten (Bunjevatzen, Schokatzen), Madjaren, Deutschen, Slowaken und Rusnjaken besiedelt.*

7. VII. 1965.

VLASTITO IZDANJE – VLASTNÉ VYDANIE – SELBSTVERLAG

TISAK SAVEZA MUZIČKIH DRUŠTAVA U ZAGREBU, UL. SOCIJALISTIČKE REVOLUCIJE 17

Notografija S. Papić