

Po zapisu: Miška Marijašič

Harm.: Miloš G. Pilić

Moderato

Prim. 1  
2

Bpr. 1  
2

Bpr. 3

Brač

Čelo

Kbas

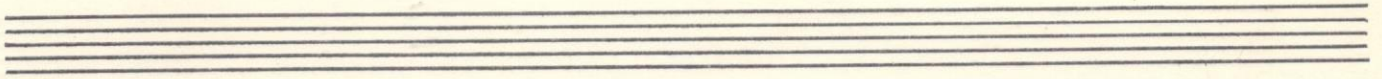

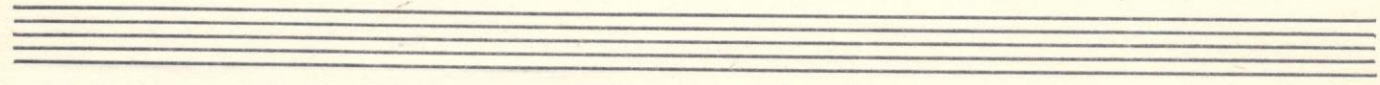

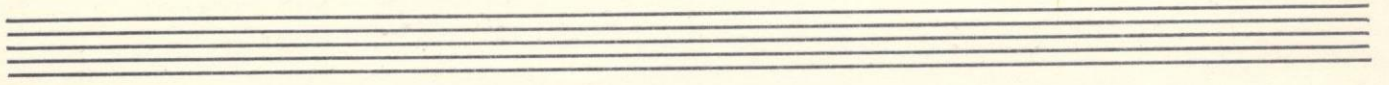

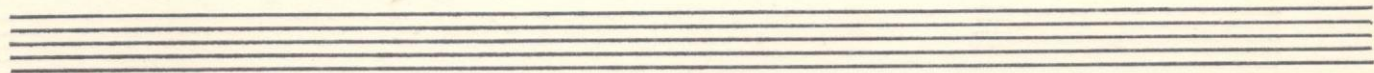

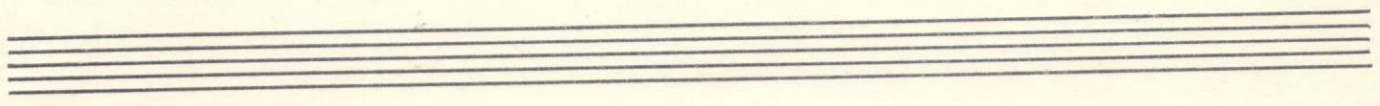

